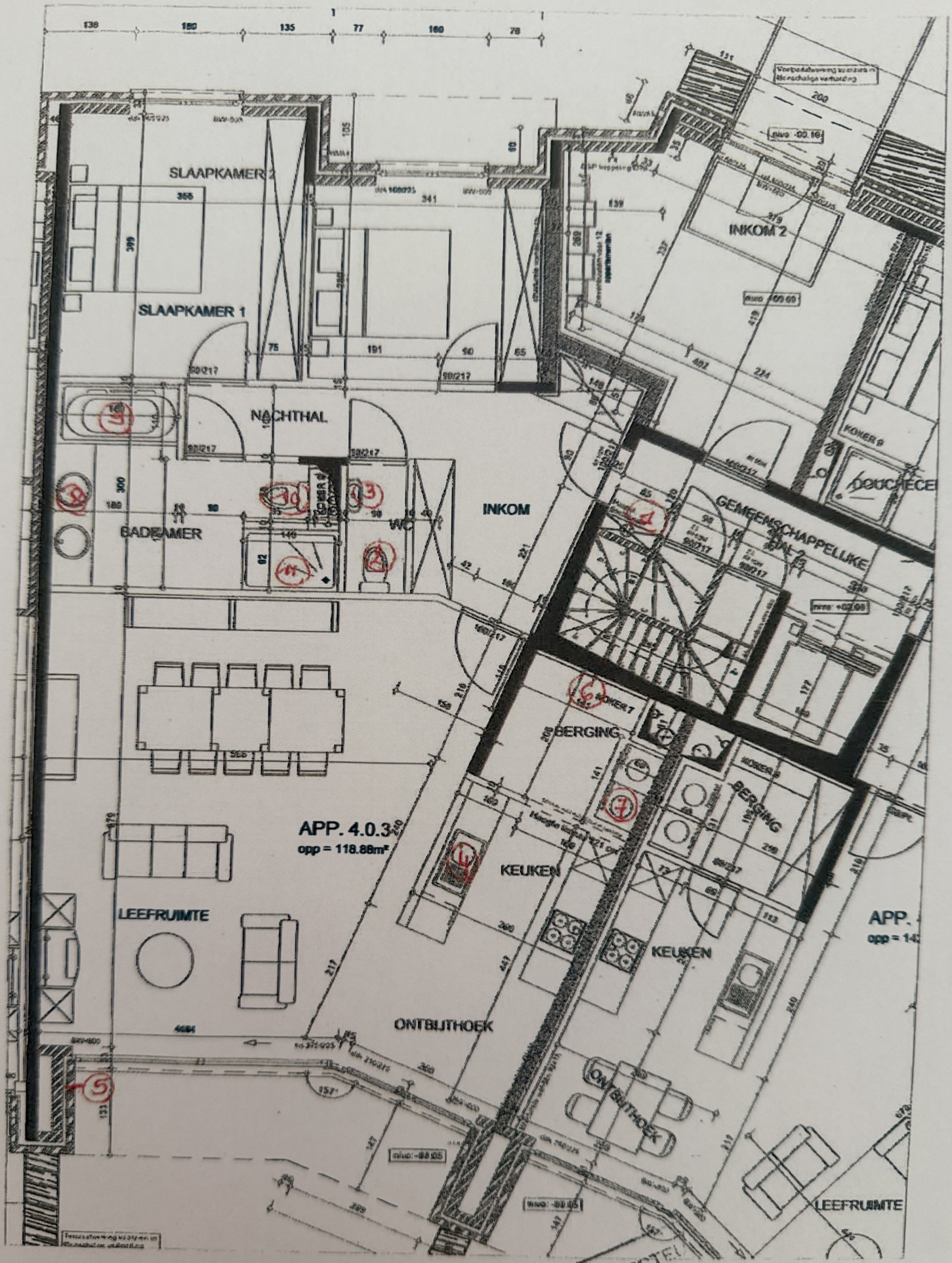


OFFICIEEL INSPECTEUR
PRIVATE WATERINSTALLATIES
JEAN BENOIT

18/05/18